



Have you got your information under control?

Every organization faces the challenge of having to access all of its data and information. The statement that »knowledge is power« is given a new meaning in this context, because access to information now represents cash capital and a competitive advantage on the market. If an organization is able to access all of its data and information in a quick and easy manner, the immediate result is a significant advantage over its competitors. In the era of the Internet and electronic communication, you can no longer afford to spend hours or even minutes looking for data and information.

Data and information management in local environments, branch offices, or within various departments, places today's IT managers in front of unsolvable problems. In contrast, storing data is easy, and the resulting costs are, at least when compared to earlier times, largely negligible.

Organization and management, however, have become a lot more difficult, because growing amounts of data and information still need to be administered. In addition to maintaining the infrastructure, IT departments must also be able to manage backups and archiving. A growing list of responsibilities for an IT department also inevitably increases the administrative burden. If data and information also needs to be managed in multiple locations, the costs rise even further. This is especially true when information needs to be centralized from multiple locations.

Due to the ever-increasing flood of information, we have made it our task to develop special solutions that help you improve your organization's productivity and efficiency.

All-Encompassing Information Management

Perfectly matched, our solutions are well-suited to help organizations implement an efficient, simple, and secure approach to information management.

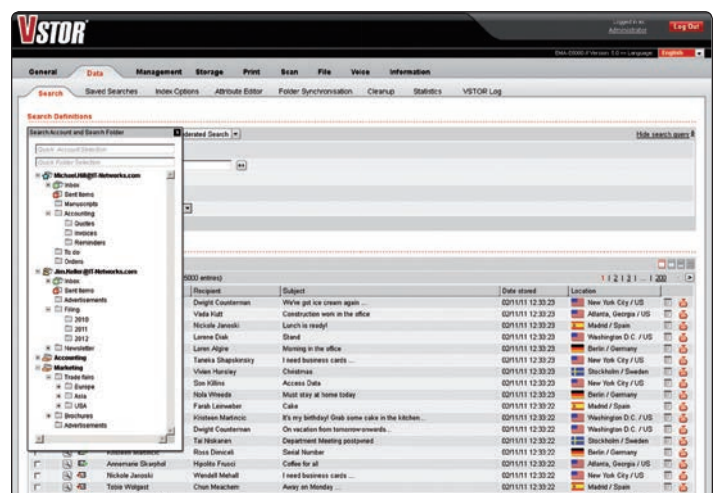
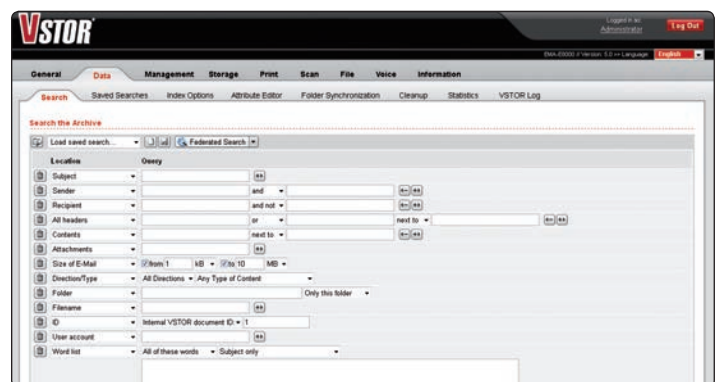

Turning Data Into Information



FEATURE OVERVIEW FOR THE VSTOR® PRODUCT LINE

Model Overview	\$60	\$120	\$400	\$800	E2000	E4000	E8000	E15000	E25000
Data Sources									
E-Mail	●	●	●	●	●	●	●	●	●
Printer / Output	●	●	●	●	●	●	●	●	●
File Systems	●	●	●	●	●	●	●	●	●
Scan / Input	●	●	●	●	●	●	●	●	●
Search and Access Permissions									
Administrator	●	●	●	●	●	●	●	●	●
User	●	●	●	●	●	●	●	●	●
Mail Server Support*									
All standard mail servers, such as MS Exchange, Scalix, Exim, Sendmail, Postfix, Kerio, Open-Xchange, SUN Java System Messaging Server, Oracle Collaboration Suite, Critical Path, etc.	●	●	●	●	●	●	●	●	●
Lotus Notes (i-Series, AIX)	○	○	○	○	○	○	○	○	○
GroupWise, Tobit	∅	∅	∅	∅	∅	∅	∅	∅	∅
*Using active forwarding mode, extending mail server functionality, or using transparent mode.									
Supported File Systems for File Module									
CIFS (Windows Network Shares)	●	●	●	●	●	●	●	●	●
NCP (Novell Network Shares)	●	●	●	●	●	●	●	●	●
Administration									
Web-Based Administration Interface	●	●	●	●	●	●	●	●	●
Configuration via Console and Keyboard	●	●	●	●	●	●	●	●	●
Automated Network Administrator (ANA) / Automatic Updates	●	●	●	●	●	●	●	●	●
Backup and Restore of Configuration Files	●	●	●	●	●	●	●	●	●
Immediate Backup and Storage of Data on External Storage of Unlimited Size	●	●	●	●	●	●	●	●	●
Additional Backup to a Second Location	●	●	●	●	●	●	●	●	●
System Monitoring Tools / SNMP	●	●	●	●	●	●	●	●	●
Support for External Storage									
NAS Shares (Netware, UNIX/NFS, Windows)	●	●	●	●	●	●	●	●	●
SAN Support, Fibre Channel (Including HBA)	—	—	○	○	○	●	●	●	●
iSCSI	○	○	○	○	●	●	●	●	●
Cloud Storage Services (e.g. Amazon S3)	●	●	●	●	●	●	●	●	●
Information Management Features (Search and Find)									
Enterprise Full text Search (E-Mail, Documents, Attachments)	●	●	●	●	●	●	●	●	●
Federated Search in Local and Global Environments ⁽¹⁾	○	○	○	○	○	○	○	○	○
Encryption of Archived Data	●	●	●	●	●	●	●	●	●
Four-Eye-Principle	○	○	●	●	●	●	●	●	●
E-Mail Importer (Standard)	●	●	●	●	●	●	●	●	●
E-Mail Importer (Enterprise)	●	●	●	●	●	●	●	●	●
Permission Management for Administrators	●	●	●	●	●	●	●	●	●
Permission Management for Users	●	●	●	●	●	●	●	●	●
Support for Delegates	●	●	●	●	●	●	●	●	●
Management and Linking of User and E-Mail Accounts	●	●	●	●	●	●	●	●	●
Support for Several Authentication Servers	●	●	●	●	●	●	●	●	●
Various Single Sign-On Mechanisms ⁽²⁾	○	○	●	●	●	●	●	●	●
Consistency Check	●	●	●	●	●	●	●	●	●
Log Files and Reports	●	●	●	●	●	●	●	●	●
Data Recovery by Administrators	●	●	●	●	●	●	●	●	●
Data Recovery by Users	●	●	●	●	●	●	●	●	●
⁽¹⁾ At least two systems are part of the solution. ⁽²⁾ HTTPS client certificates, smart cards, PKI, Kerberos, NTLM, ticket server, optionally includes support for RADIUS authentication.									
Miscellaneous									
Support for Trusted Computing	●	●	●	●	●	●	●	●	●
Hot Standby	○	○	○	○	○	○	○	○	○
Pre-Configured Plug-In Solution	●	●	●	●	●	●	●	●	●
Redundant Power Supplies	—	—	●	●	●	●	●	●	●
Chassis Type	1U 19" short rack appliance	1U 19" short rack appliance	1U Rack	1U Rack	1U Rack	2U Rack	2U Rack	4U Rack	4U Rack
● Standard Feature ○ Optional Feature ∅ 3rd Party — Feature not available									



AMERICA

ARTEC IT Solutions USA
 1600 Parkwood Circle
 Atlanta, Georgia 30339, USA
 Phone: +1 - 855 - 462 - 7832
 Fax: +1 - 678 - 666 - 5153
 E-mail: info@artec-it.com
 Internet: http://www.artec-it.com

EMEA

ARTEC IT Solutions AG
 Robert-Bosch-Str. 38
 61184 Karben, Germany
 Phone: +49 - 6039 - 9154 - 0
 Fax: +49 - 6039 - 9154 - 54
 E-mail: info@artec-it.de
 Internet: http://www.artec-it.de

ASIA PACIFIC

ARTEC IT Solutions AP
 201 Munjeong B/D, 9, Munjeong-ro,
 Songpa-gu, Seoul, Korea
 Telefon: +82 - 2 - 515 - 3349
 Telefax: +82 - 2 - 6008 - 3403
 E-mail: info-ap@artec-it.com
 Internet: http://www.artec-it.com

Turning Data Into Information